A Round With Rueben and Rachel
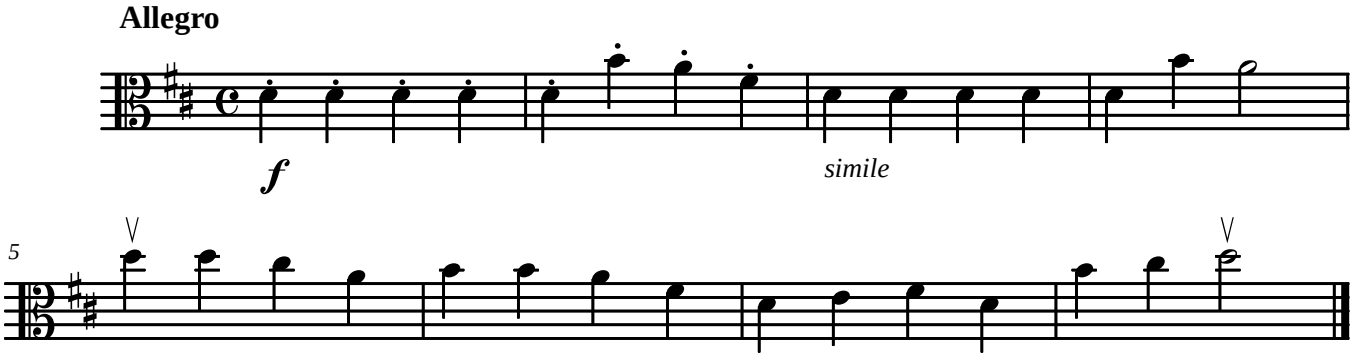
Viola